

Rakes of Mallow

Welcome Here Again

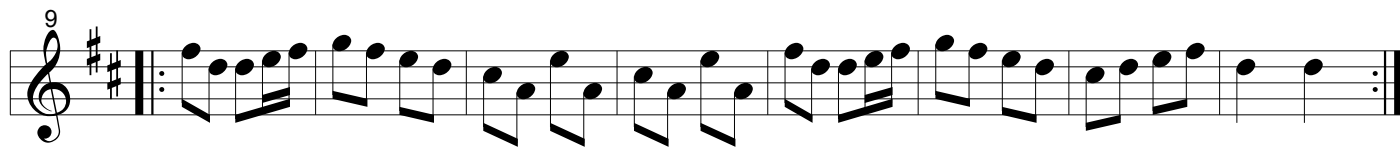

Rakes of Mallow

Peter Sullivan
(Middlesex County 4-H Fife & Drum Corps)

$\text{♩} = 92$

Welcome Here Again

Drums

(Company Book 1)

The Roving Sailor - 1890s

1 $\text{♩} = 92$ 7

6

10

15